MISA DE LA CENA DEL SEÑOR

El sacrificio y el sacramento de Cristo

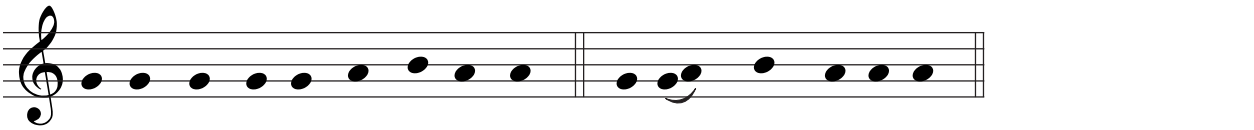

℣. El Se-ñor es-té con us-te-des. ℟. Y con tu es-pí-ri-tu.

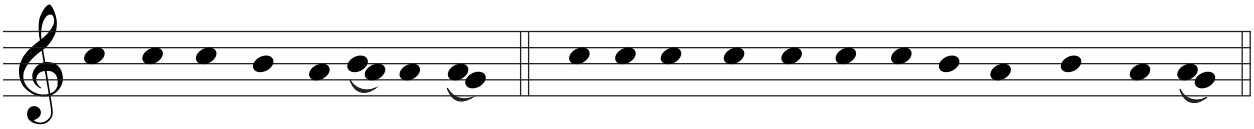

℣. Le-van-te-mos el co-ra-zón. ℟. Lo te-ne-mos le-van-ta-do ha-cia el Se-ñor.

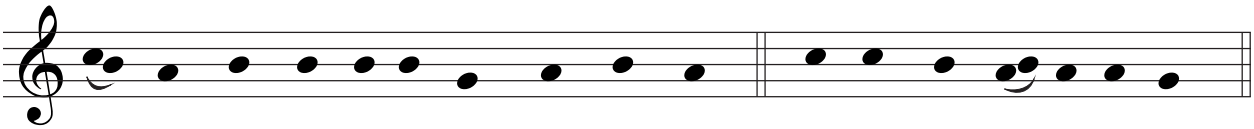

℣. De-mos gra-cias al Se-ñor, nues-tro Dios. ℟. Es jus-to y ne-ce-sa-rio.

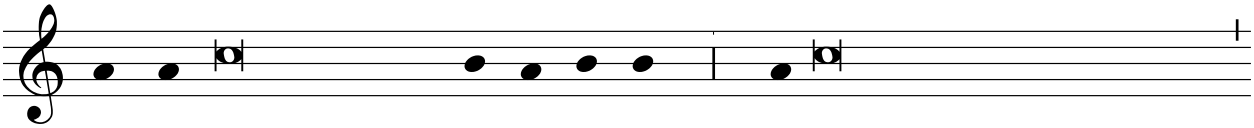

En ver-dad es justo y ne-ce-sa-rio, es nuestro deber y salvación,

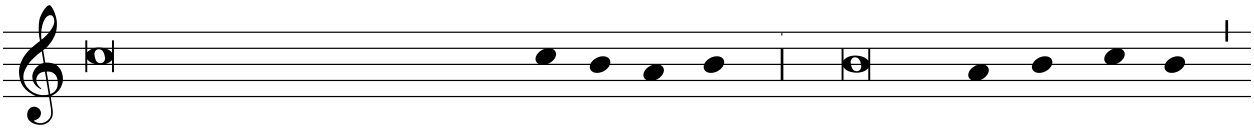

darte gracias siempre y en to-do lu-gar, Señor, Pa-dre san-to,

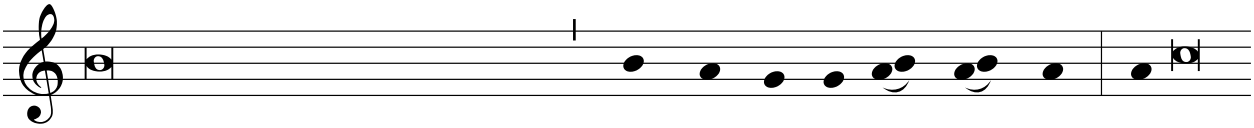

Dios todopoderoso y eterno, por Cris-to, Se-ñor nues-tro. El cual,

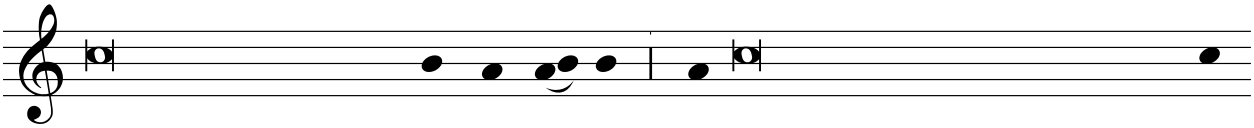

verdadero y eterno Sa-cer-do-te, al instituir el sacrificio de la e-ter-

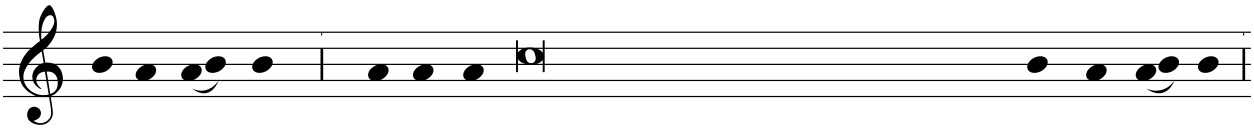

-na a-lian-za, se o-fre-ció primero a ti como víctima sal-va-do-ra,

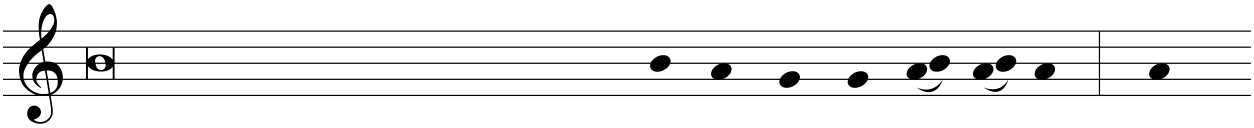

y nos mandó que lo ofreciéramos co-mo me-mo-rial su-yo. Cuan -

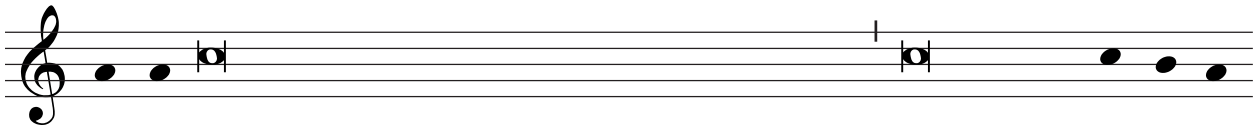

-do co-memos su carne, inmolada por nosotros, quedamos for-ta-le-

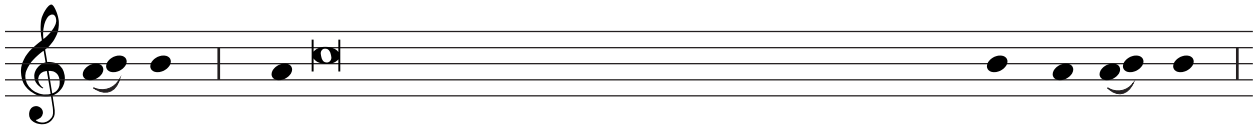

-ci-dos; y cuando bebemos su sangre, derramada por no-so-tros,

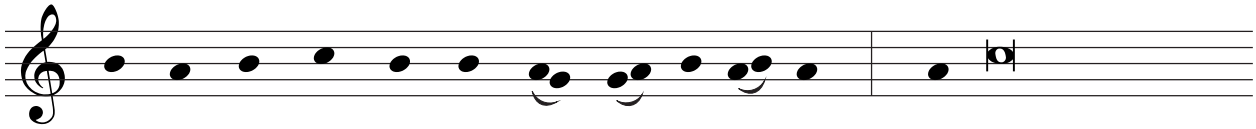

que-da-mos lim-pios de nues-tros pe-ca-dos. Por eso, con los

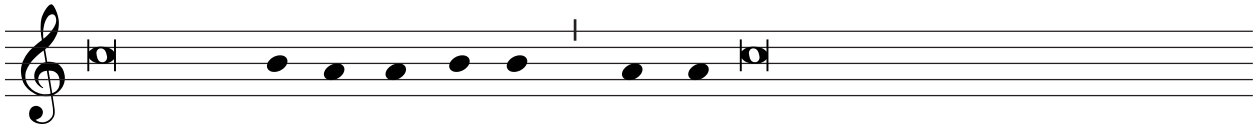

ángeles y los ar-cán-ge-les, con los tronos y dominaciones y con

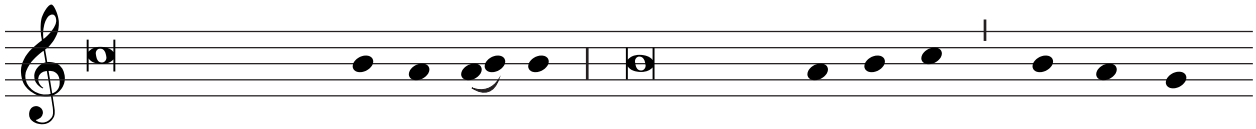

todos los coros ce-les-tia-les, cantamos sin ce-sar el him-no

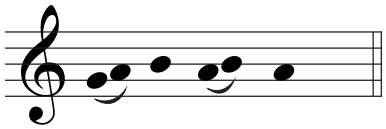

de tu glo-ria:

Texto del *Misal Romano, tercera edición* © 2014 United States Conference of Catholic Bishops – Conferencia Episcopal Mexicana. Música del *Misal Romano, tercera edición* © 2017 United States Conference of Catholic Bishops, Washington, DC. Se reservan todos los derechos. Puede reproducirse gratuitamente de forma impresa con destino no comercial y en publicaciones sin fines de venta.